VISIT…

LANZAROTE Caliente.COM

KNOW YOUR ENEMY

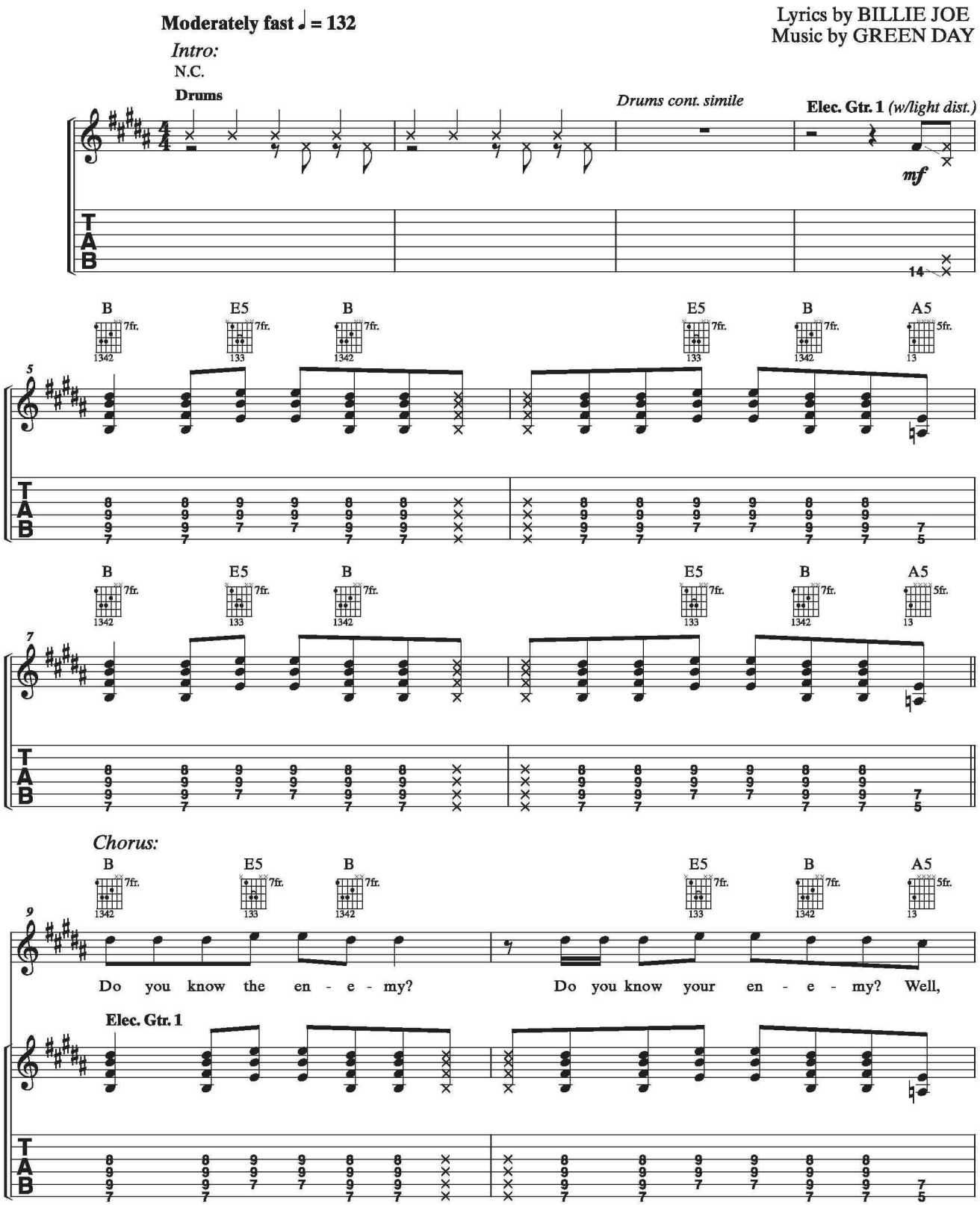

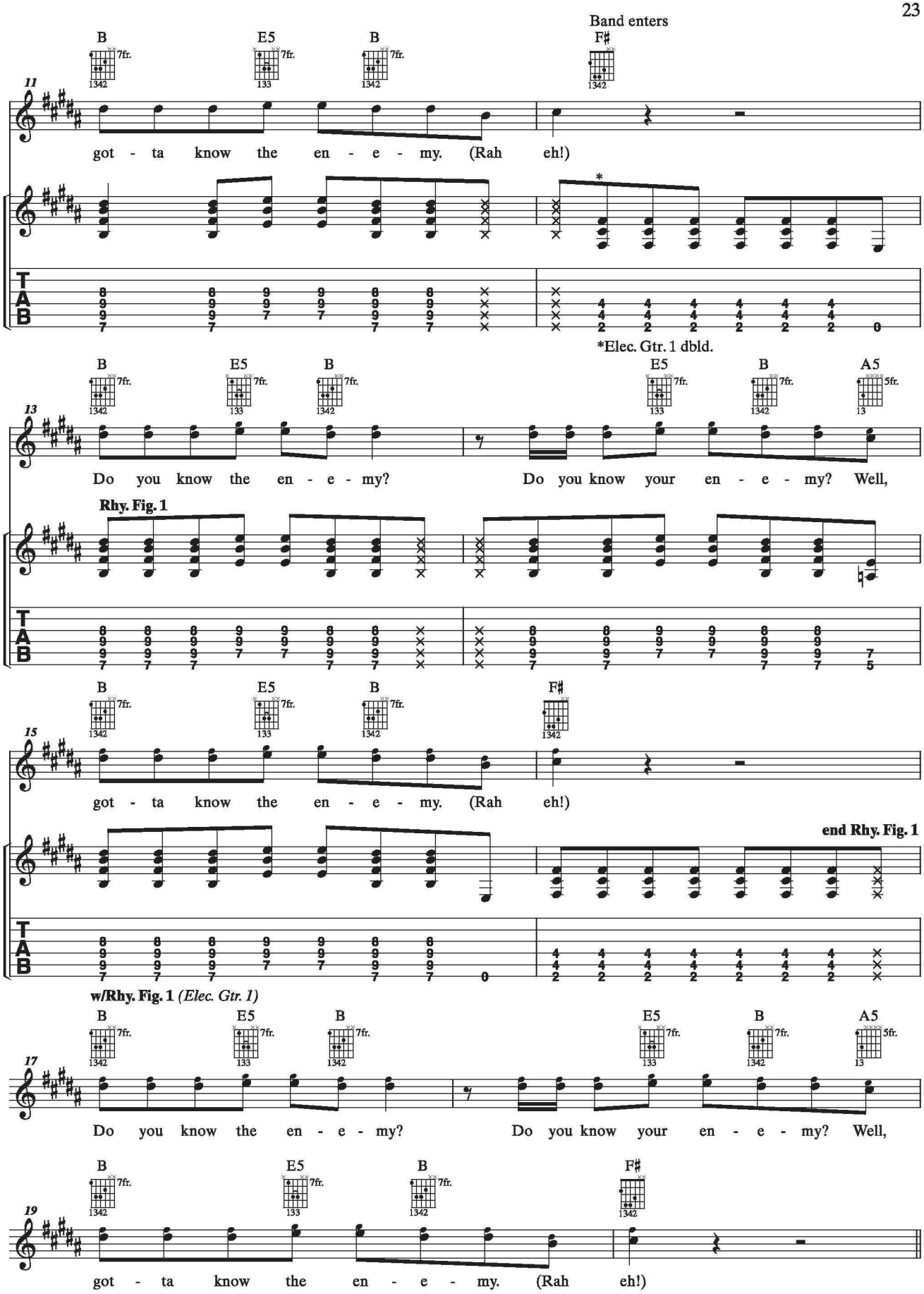
Band enters
B
E5
B
F♯
11
got - ta know the en - e - my. (Rah eh!)
*
*Elec. Gtr. 1 dbld.
B
E5
B
E5
B
A5
13
Do you know the en - e - my? Do you know your en - e - my? Well,
Rhy. Fig. 1
B
E5
B
F♯
15
got - ta know the en - e - my. (Rah eh!)
end Rhy. Fig. 1
w/Rhy. Fig. 1 (Elec. Gtr. 1)
B
E5
B
E5
B
A5
17
Do you know the en - e - my? Do you know your en - e - my? Well,
B
E5
B
F♯
19
got - ta know the en - e - my. (Rah eh!)

Verse 1:

w/Rhy. Fig. 1 *(Elec. Gtr. 1) 2 times*

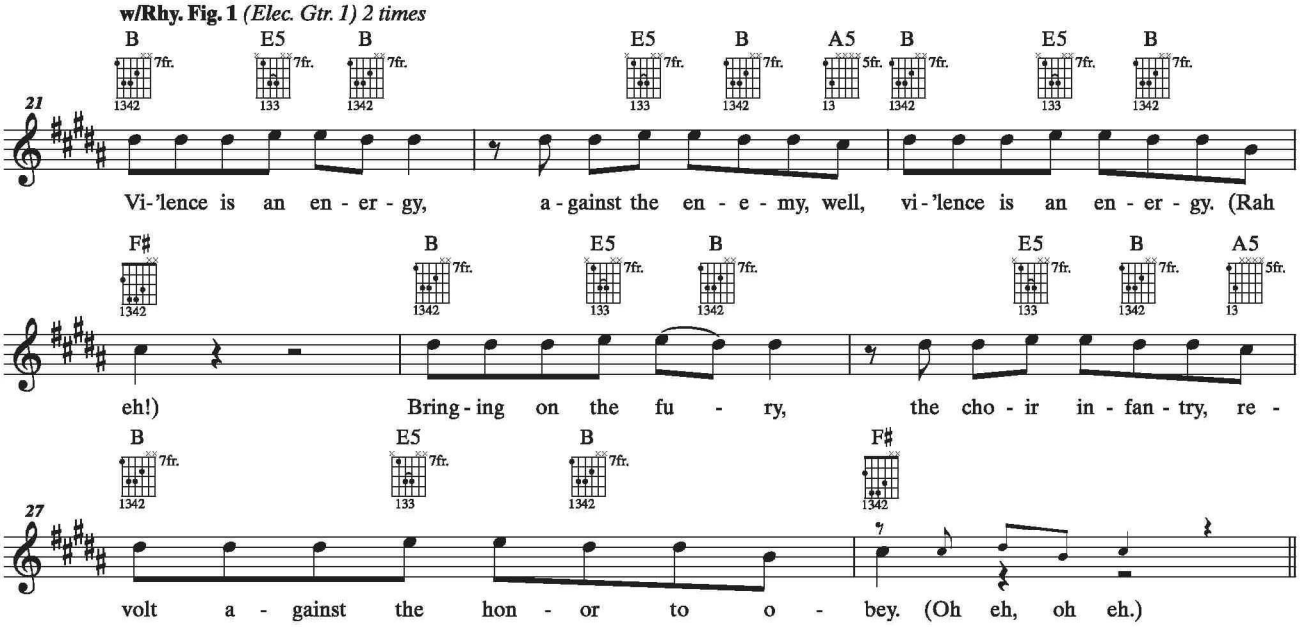

Verse 2:

w/Rhy. Fig. 1 *(Elec. Gtr. 1) 2 times*

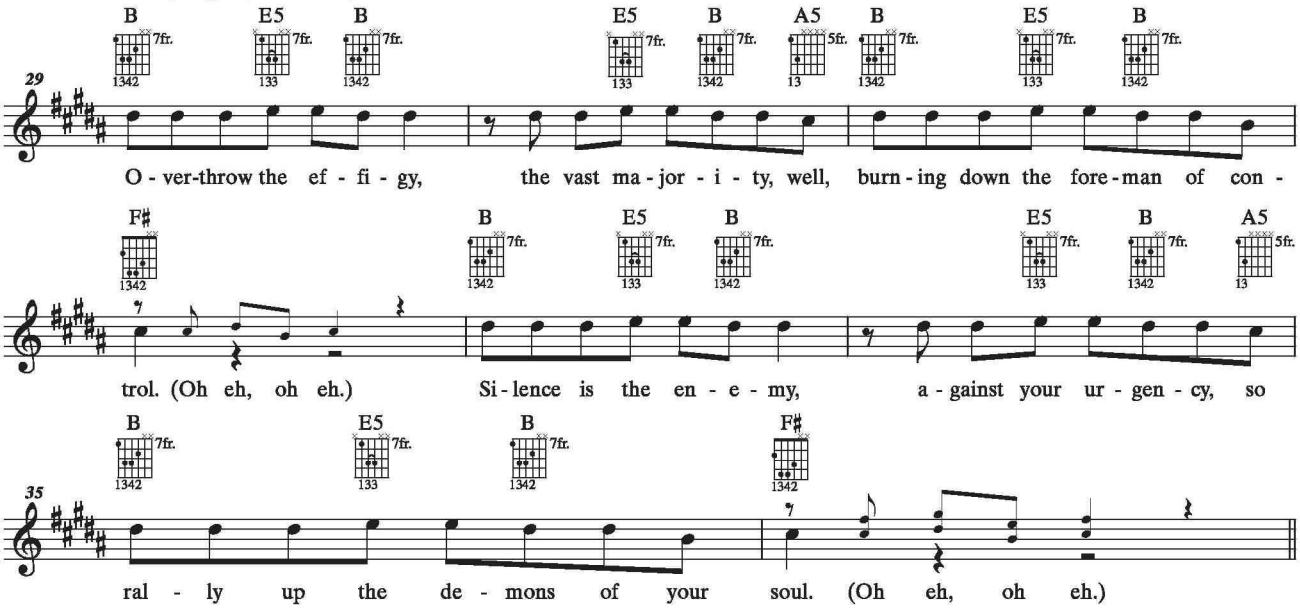

Chorus:

w/Rhy. Fig. 1 *(Elec. Gtr. 1) 2 times*

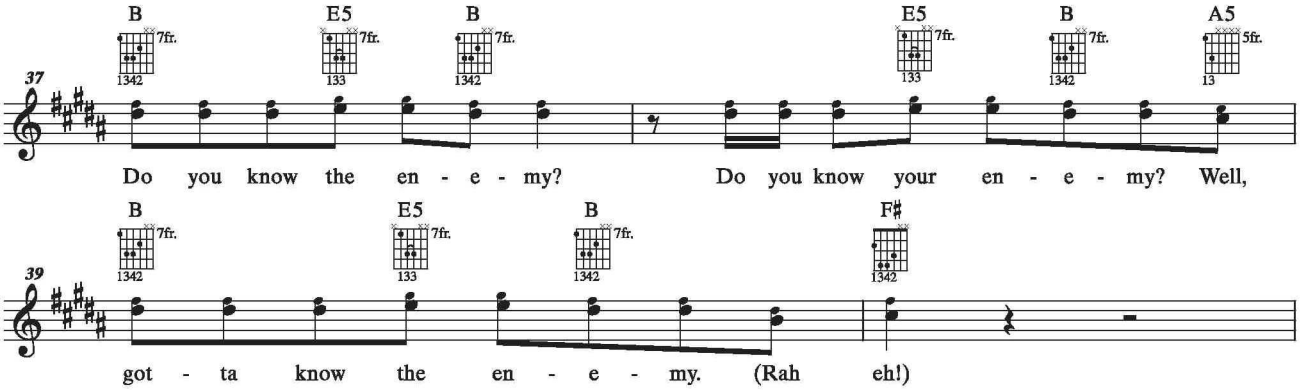

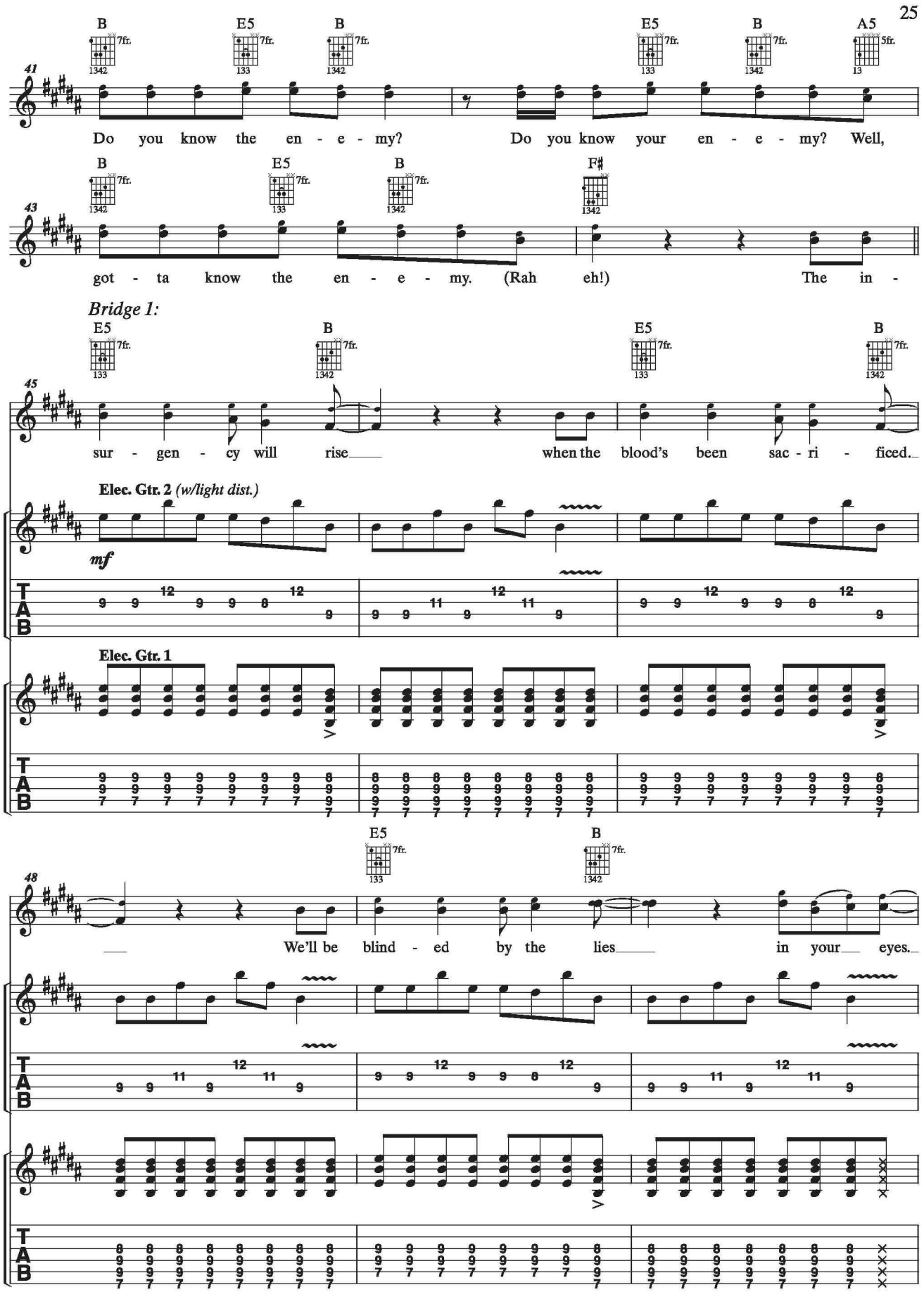
B E5 B E5 B A5
41
Do you know the en - e - my? Do you know your en - e - my? Well,
B E5 B F♯
43
got - ta know the en - e - my. (Rah eh!) The in -
Bridge 1:
E5 B E5 B
45
sur - gen - cy will rise when the blood's been sac - ri - ficed.
Elec. Gtr. 2 (w/light dist.)
mf
Elec. Gtr. 1
E5 B
48
We'll be blind - ed by the lies in your eyes.

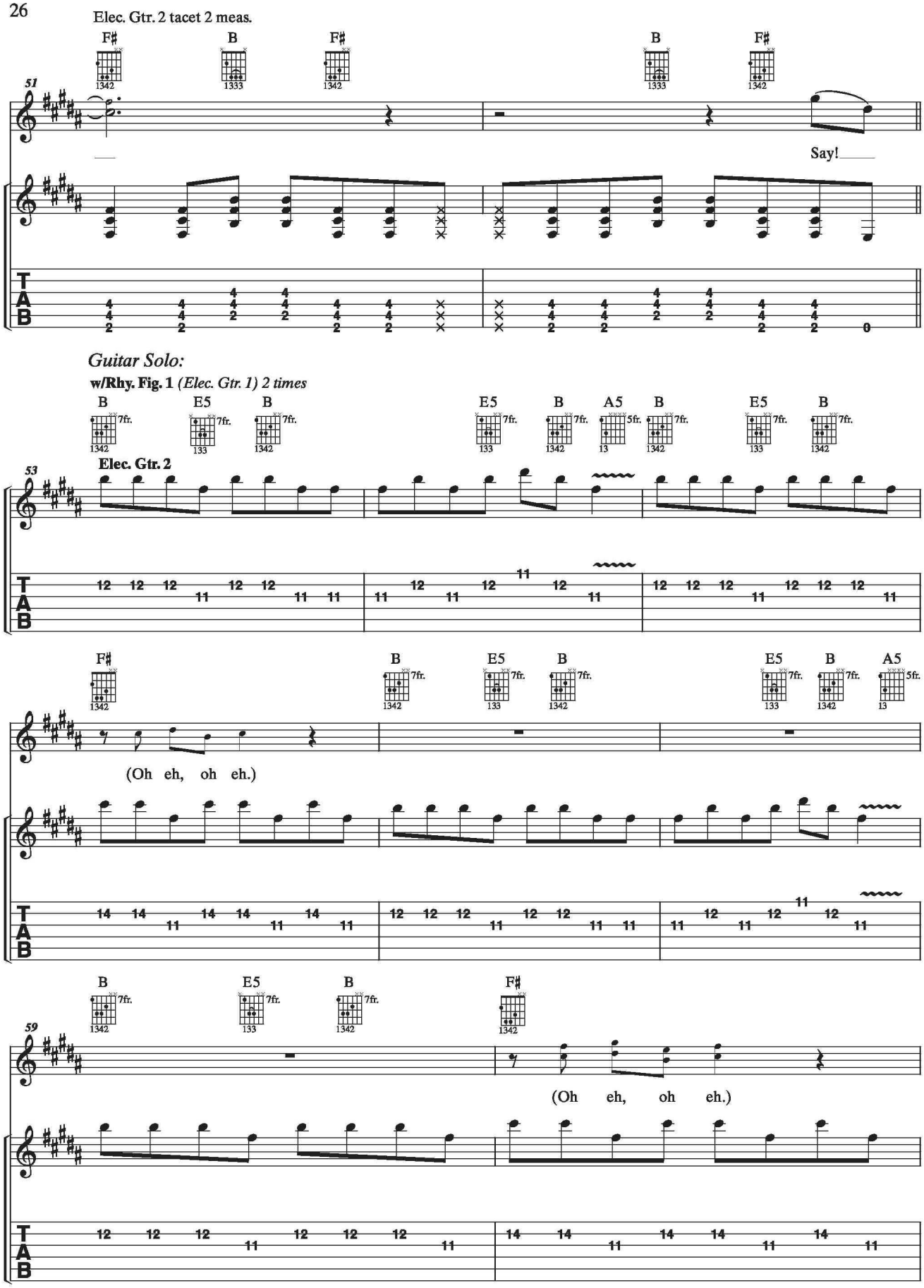
Elec. Gtr. 2 tacet 2 meas.
F♯ B F♯ B F♯
51
Say!
Guitar Solo:
w/Rhy. Fig. 1 (Elec. Gtr. 1) 2 times
B E5 B E5 B A5 B E5 B
53
Elec. Gtr. 2
F♯ B E5 B E5 B A5
(Oh eh, oh eh.)
B E5 B F♯
59
(Oh eh, oh eh.)
T
A
B

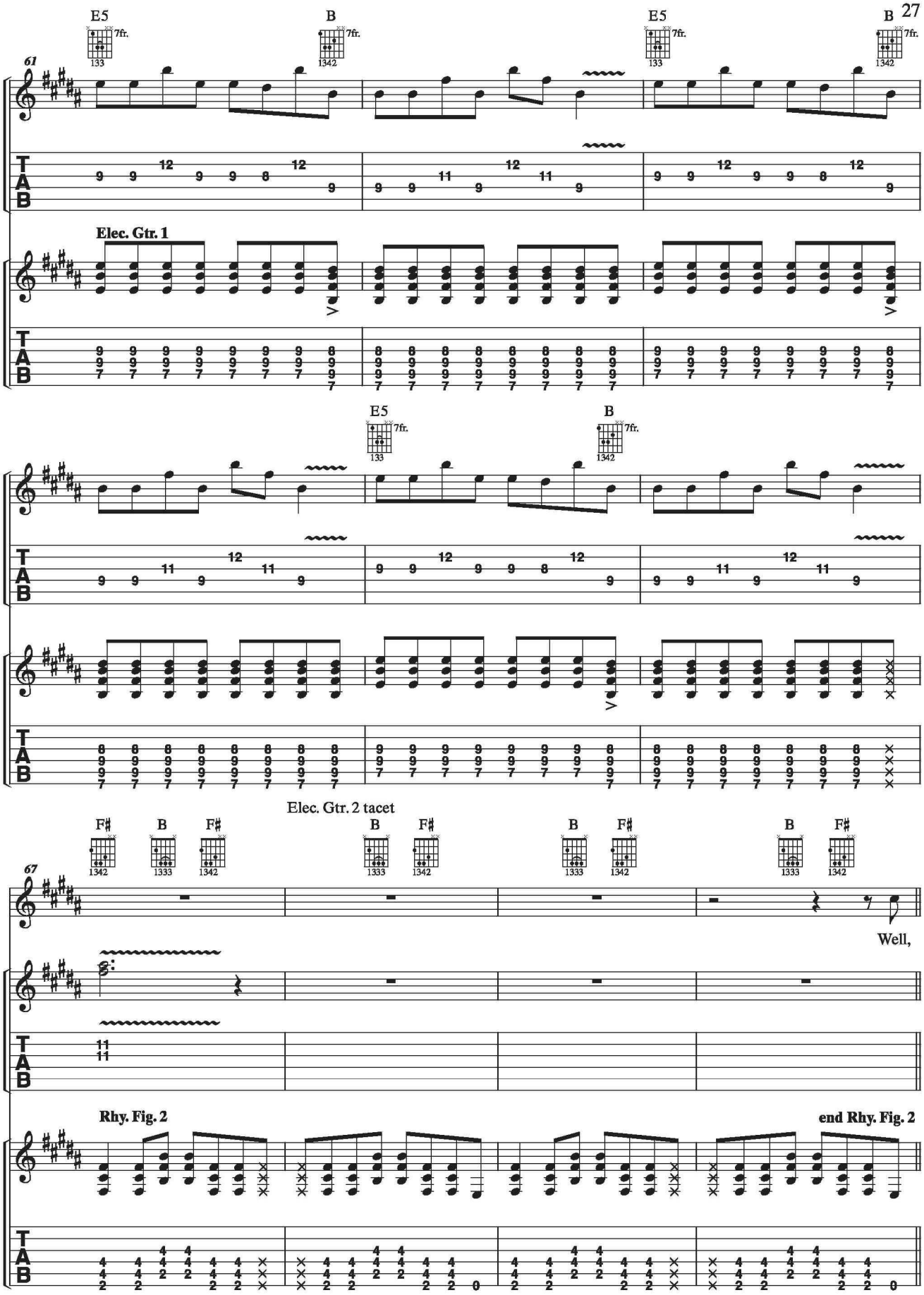
E5
B
E5
B
61
Elec. Gtr. 1
E5
B
Elec. Gtr. 2 tacet
F♯
B
F♯
B
F♯
B
F♯
B
F♯
67
Well,
Rhy. Fig. 2
end Rhy. Fig. 2

Bridge 2:

w/Rhy. Fig. 2 *(Elec. Gtr. 1) 2 times*

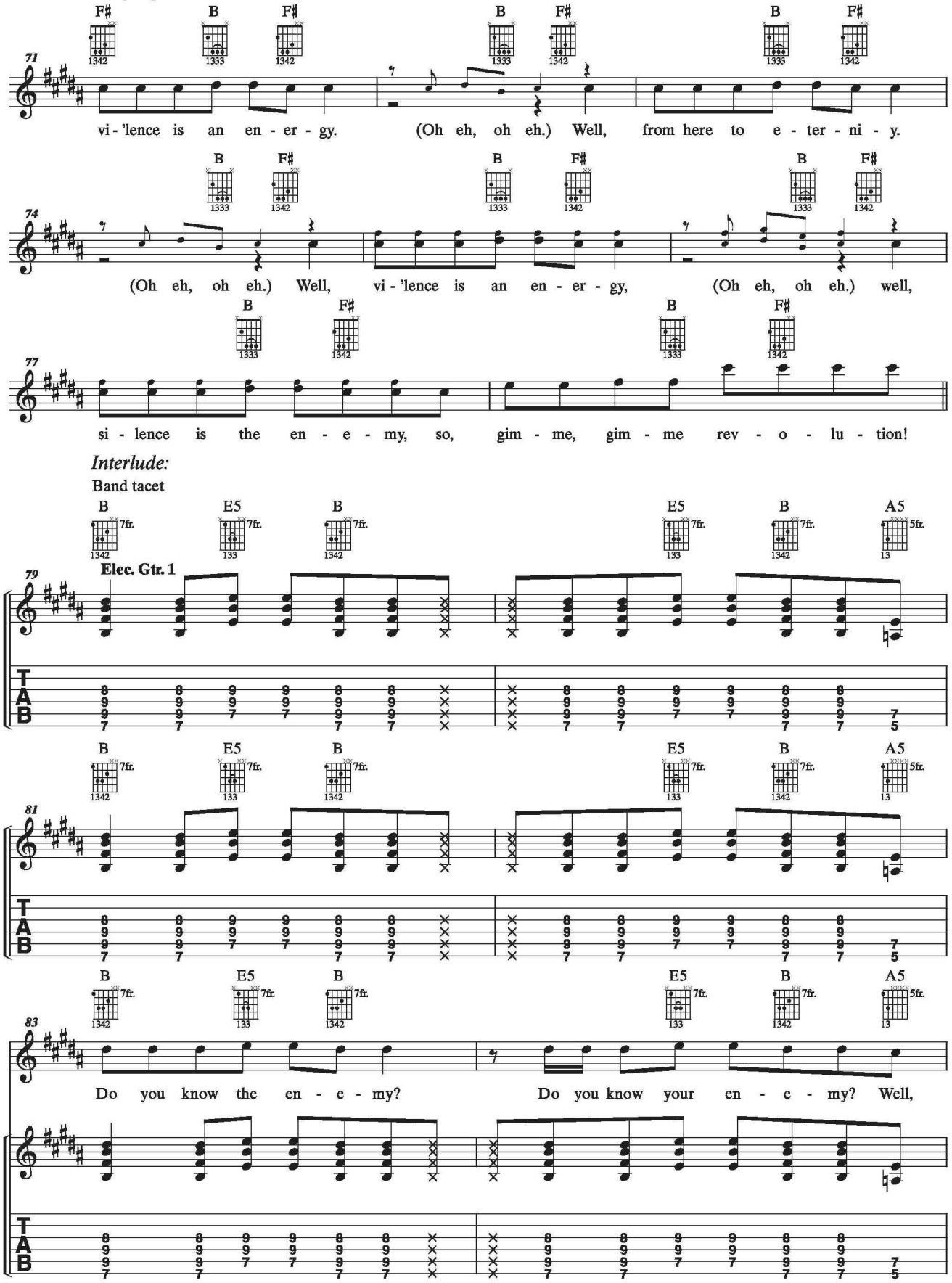

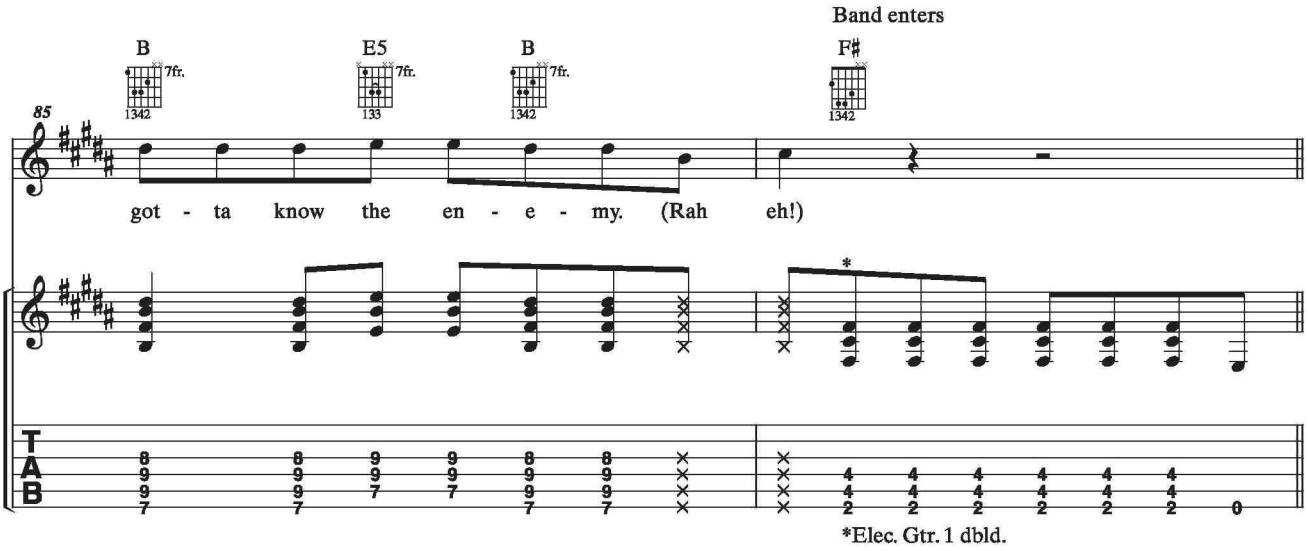

Chorus:

w/Rhy. Fig. 1 *(Elec. Gtr. 1) 2 times*

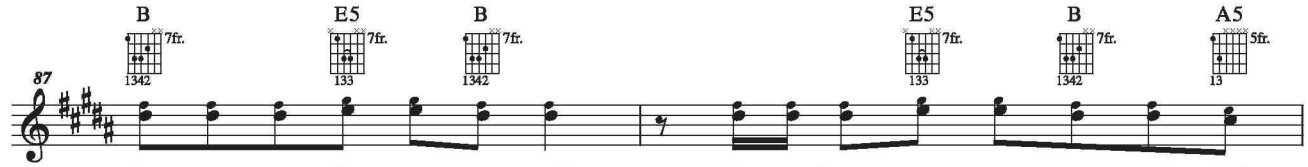

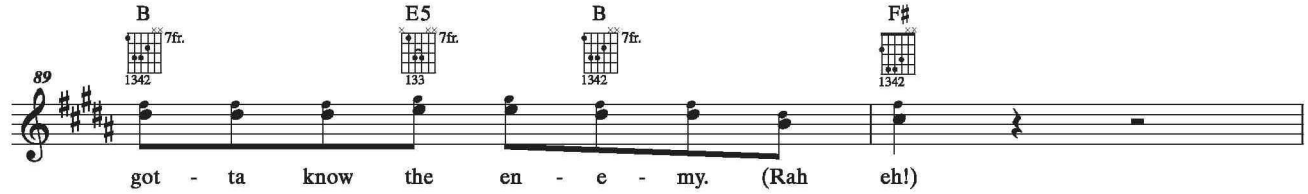

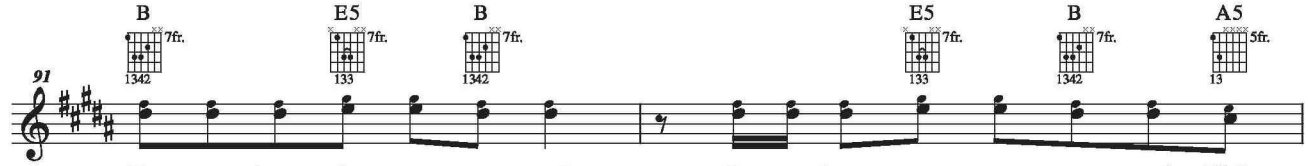

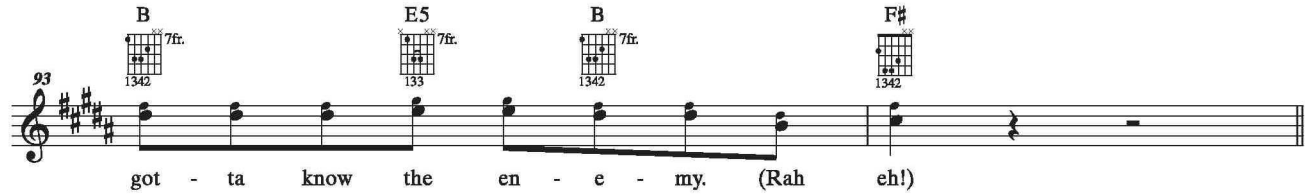

Verse 3:
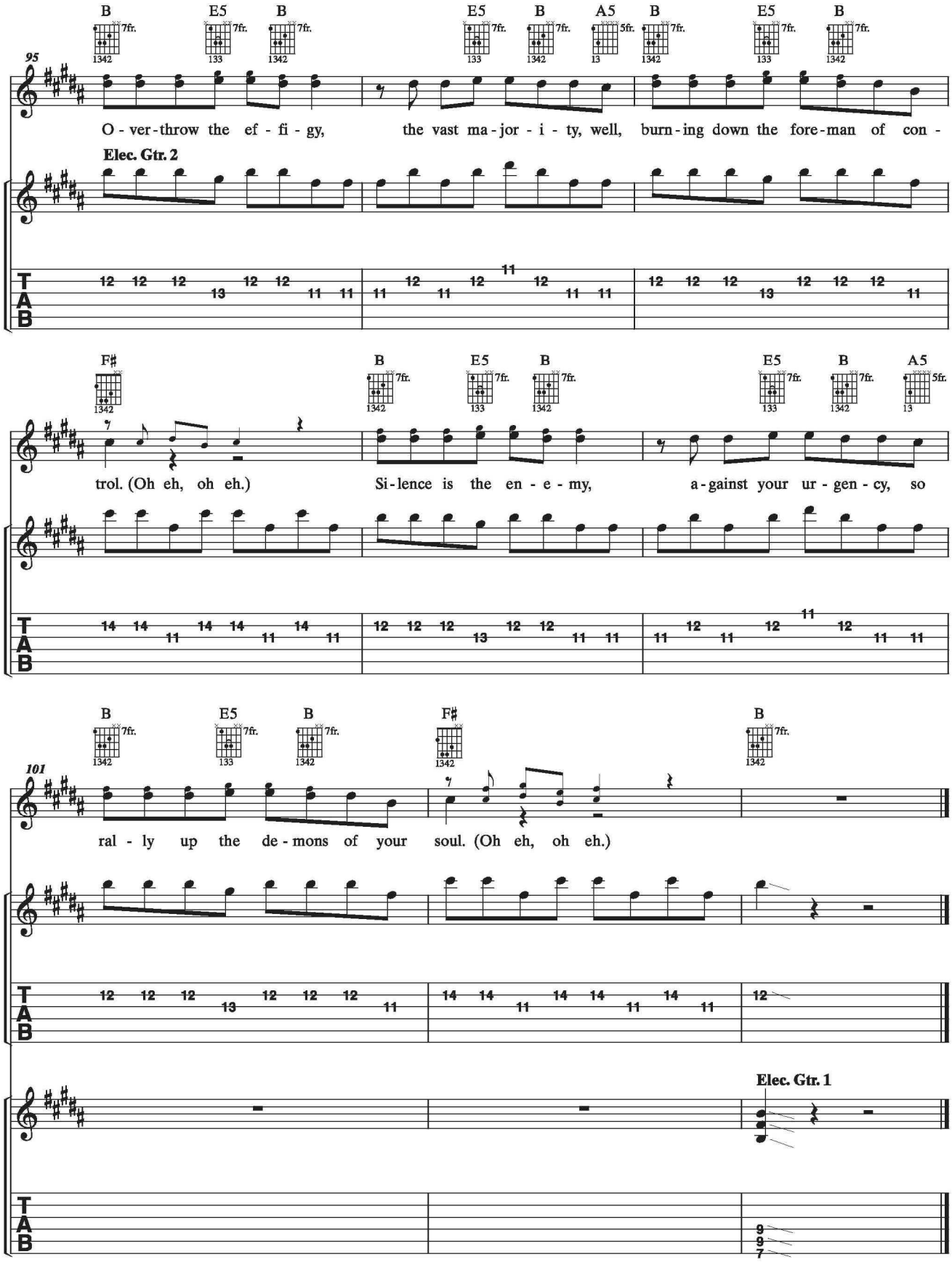
w/Rhy. Fig. 1 *(Elec. Gtr. 1) 2 times*